Programm auf dem Lehrer-PC im Autostart:
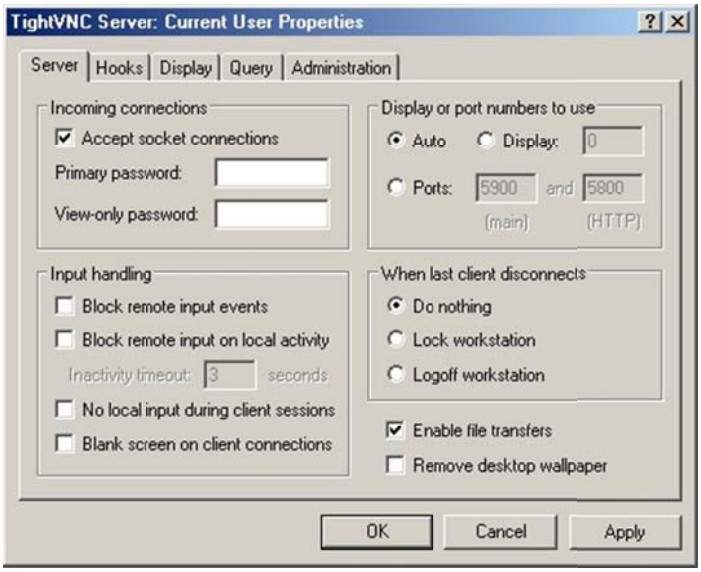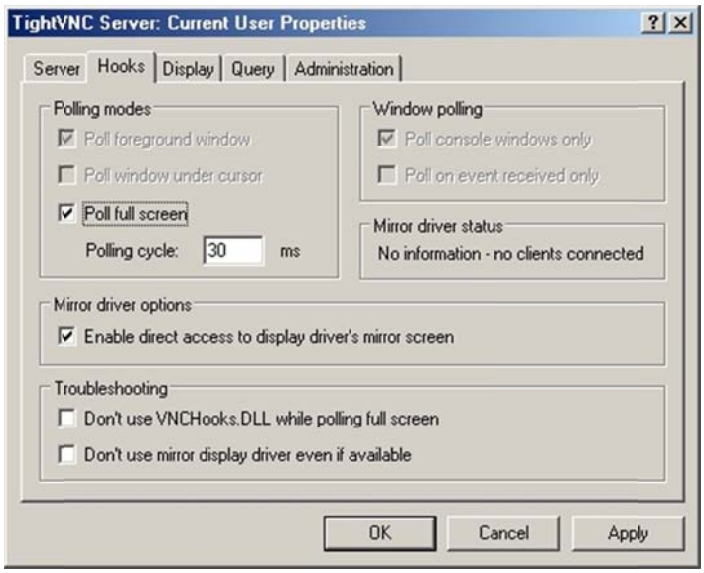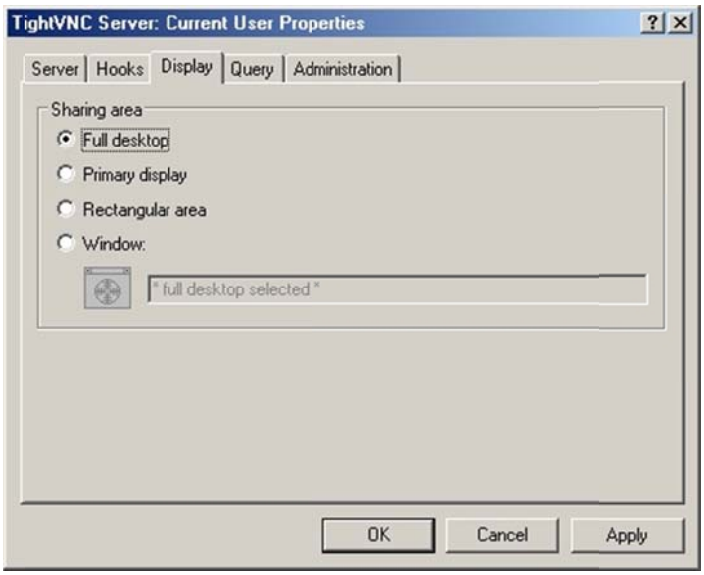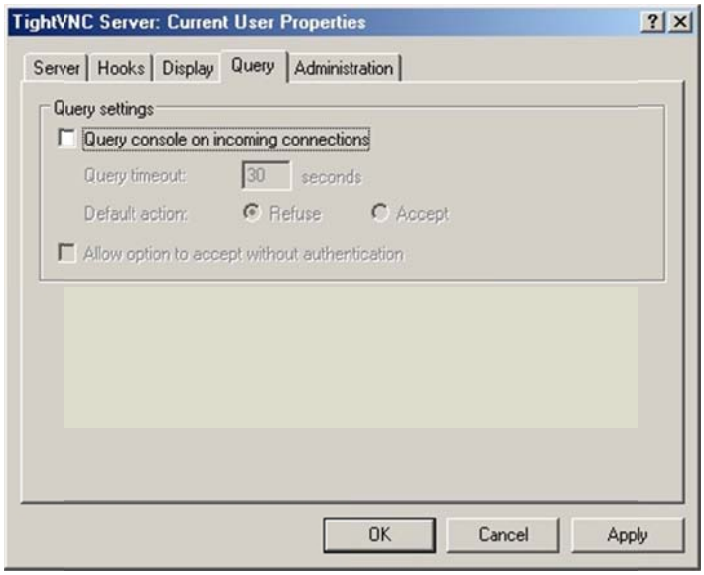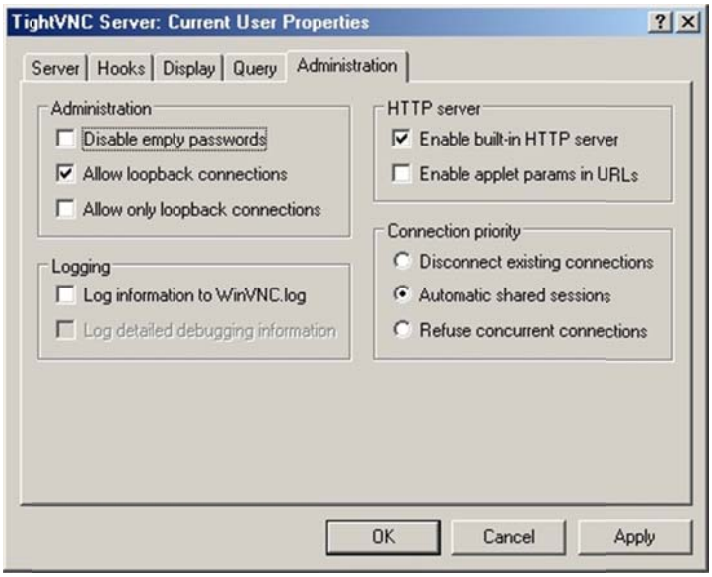
oder Doppelklick auf die Desktopverknüpfung
„Server WinVNC portable“